

SKUP ŻELBETOWY SZ-11p3- 1szt.

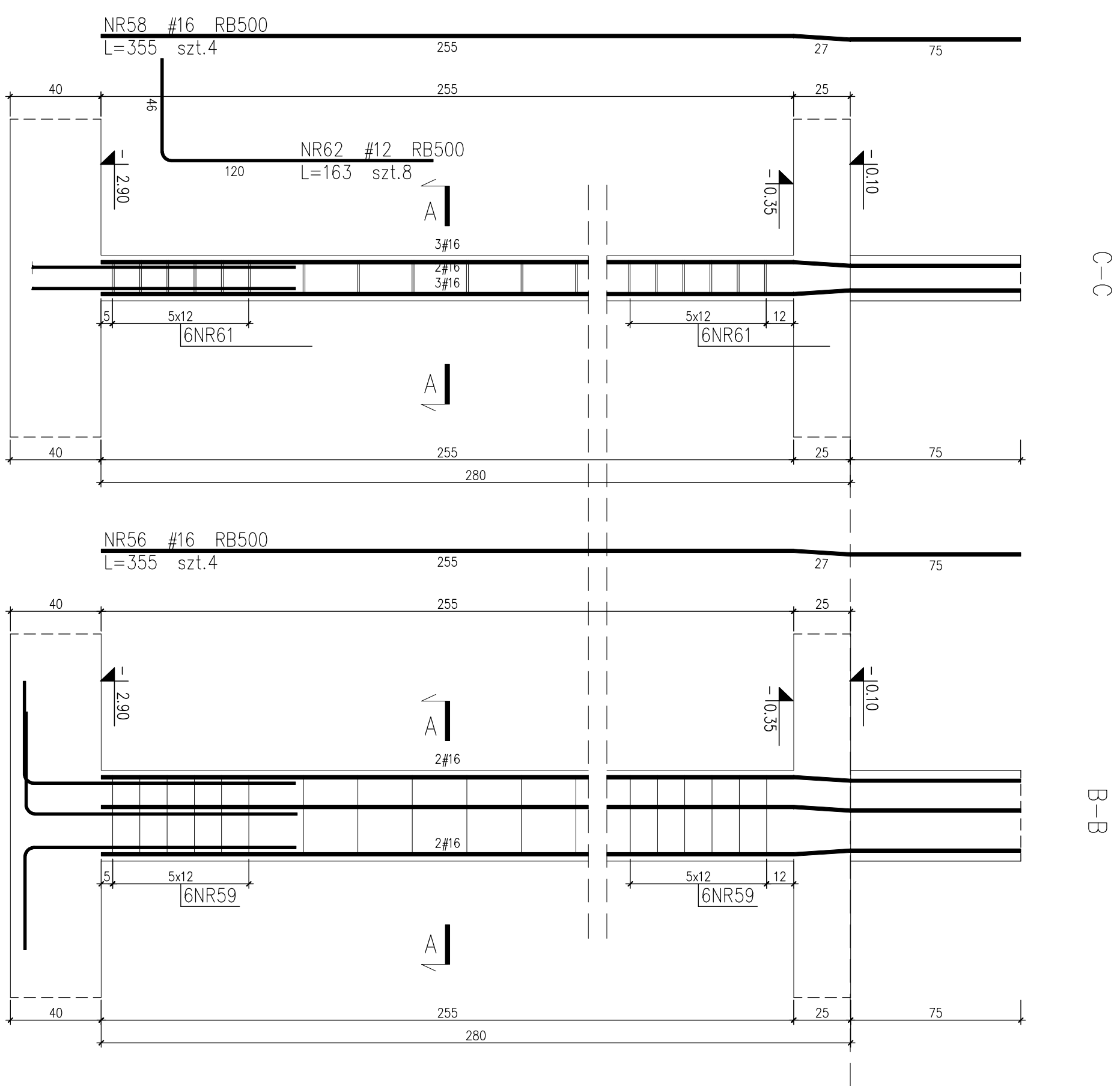

ZESTAVNÉ STYL									
№	Vzr. praxe	Styl	Dynam. praxe		Dynam. praxe povrch	Dynam. praxe H ₂ O	Dynam. praxe m	Dynam. praxe H ₂ O m	Dynam. praxe H ₂ O m
			praxe	praxe					
1	1	1	1	1	1	1	1	1	1
2	2	2	2	2	2	2	2	2	2
3	3	3	3	3	3	3	3	3	3
4	4	4	4	4	4	4	4	4	4
5	5	5	5	5	5	5	5	5	5
6	6	6	6	6	6	6	6	6	6
7	7	7	7	7	7	7	7	7	7
8	8	8	8	8	8	8	8	8	8
9	9	9	9	9	9	9	9	9	9
10	10	10	10	10	10	10	10	10	10
11	11	11	11	11	11	11	11	11	11
12	12	12	12	12	12	12	12	12	12
13	13	13	13	13	13	13	13	13	13
14	14	14	14	14	14	14	14	14	14
15	15	15	15	15	15	15	15	15	15
16	16	16	16	16	16	16	16	16	16
17	17	17	17	17	17	17	17	17	17
18	18	18	18	18	18	18	18	18	18
19	19	19	19	19	19	19	19	19	19
20	20	20	20	20	20	20	20	20	20
21	21	21	21	21	21	21	21	21	21
22	22	22	22	22	22	22	22	22	22
23	23	23	23	23	23	23	23	23	23
24	24	24	24	24	24	24	24	24	24
25	25	25	25	25	25	25	25	25	25
26	26	26	26	26	26	26	26	26	26
27	27	27	27	27	27	27	27	27	27
28	28	28	28	28	28	28	28	28	28
29	29	29	29	29	29	29	29	29	29
30	30	30	30	30	30	30	30	30	30
31	31	31	31	31	31	31	31	31	31
32	32	32	32	32	32	32	32	32	32
33	33	33	33	33	33	33	33	33	33
34	34	34	34	34	34	34	34	34	34
35	35	35	35	35	35	35	35	35	35
36	36	36	36	36	36	36	36	36	36
37	37	37	37	37	37	37	37	37	37
38	38	38	38	38	38	38	38	38	38
39	39	39	39	39	39	39	39	39	39
40	40	40	40	40	40	40	40	40	40
41	41	41	41	41	41	41	41	41	41
42	42	42	42	42	42	42	42	42	42
43	43	43	43	43	43	43	43	43	43
44	44	44	44	44	44	44	44	44	44
45	45	45	45	45	45	45	45	45	45
46	46	46	46	46	46	46	46	46	46
47	47	47	47	47	47	47	47	47	47
48	48	48	48	48	48	48	48	48	48
49	49	49	49	49	49	49	49	49	49
50	50	50	50	50	50	50	50	50	50

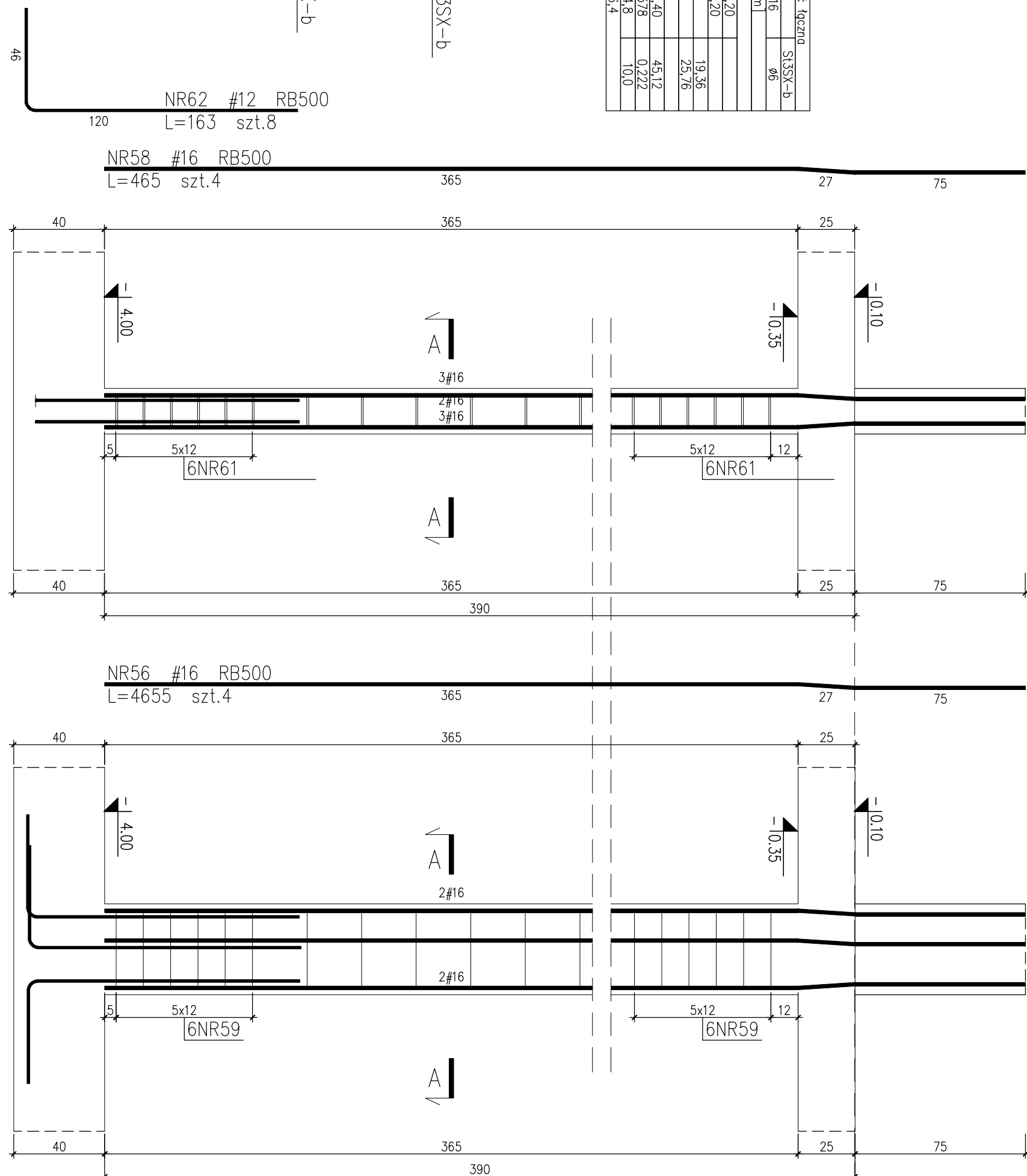
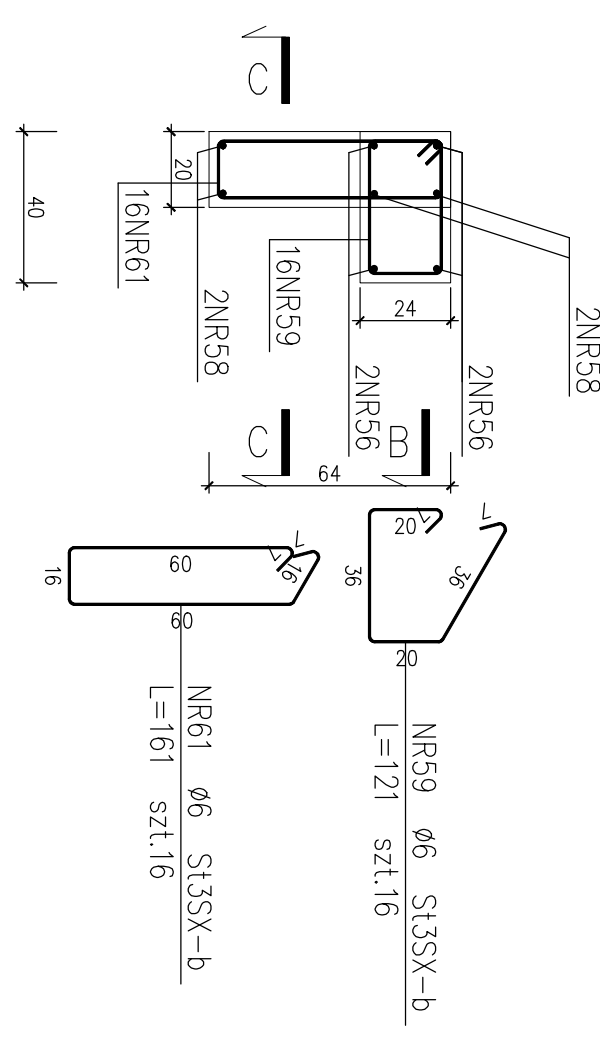

ZESAMEN STAL									
Nr przetw.	Śred. średn.	Długość przetw.		Śred. średn.	Śred. średn.	Śred. średn.	Śred. średn.	Śred. średn.	Śred. średn.
		cm	cm						
56	16	850,00	495	4	1	4		18,60	
57	16	850,00	495	4	1	4		18,60	
58	16	850,00	495	4	1	4		18,60	
59	16	850,00	495	4	1	4		18,60	
60	16	850,00	495	4	1	4		18,60	
61	6	585,00	161	2	1	2		5,61	
62	12	585,00	161	2	1	2		5,61	
63	12	585,00	161	2	1	2		5,61	
64	12	585,00	161	2	1	2		5,61	
65	12	585,00	161	2	1	2		5,61	
66	12	585,00	161	2	1	2		5,61	
67	12	585,00	161	2	1	2		5,61	
68	12	585,00	161	2	1	2		5,61	
69	12	585,00	161	2	1	2		5,61	
70	12	585,00	161	2	1	2		5,61	
71	12	585,00	161	2	1	2		5,61	
72	12	585,00	161	2	1	2		5,61	
73	12	585,00	161	2	1	2		5,61	
74	12	585,00	161	2	1	2		5,61	
75	12	585,00	161	2	1	2		5,61	
76	12	585,00	161	2	1	2		5,61	
77	12	585,00	161	2	1	2		5,61	
78	12	585,00	161	2	1	2		5,61	
79	12	585,00	161	2	1	2		5,61	
80	12	585,00	161	2	1	2		5,61	
81	12	585,00	161	2	1	2		5,61	
82	12	585,00	161	2	1	2		5,61	
83	12	585,00	161	2	1	2		5,61	
84	12	585,00	161	2	1	2		5,61	
85	12	585,00	161	2	1	2		5,61	
86	12	585,00	161	2	1	2		5,61	
87	12	585,00	161	2	1	2		5,61	
88	12	585,00	161	2	1	2		5,61	
89	12	585,00	161	2	1	2		5,61	
90	12	585,00	161	2	1	2		5,61	
91	12	585,00	161	2	1	2		5,61	
92	12	585,00	161	2	1	2		5,61	
93	12	585,00	161	2	1	2		5,61	
94	12	585,00	161	2	1	2		5,61	
95	12	585,00	161	2	1	2		5,61	
96	12	585,00	161	2	1	2		5,61	
97	12	585,00	161	2	1	2		5,61	
98	12	585,00	161	2	1	2		5,61	
99	12	585,00	161	2	1	2		5,61	
100	12	585,00	161	2	1	2		5,61	

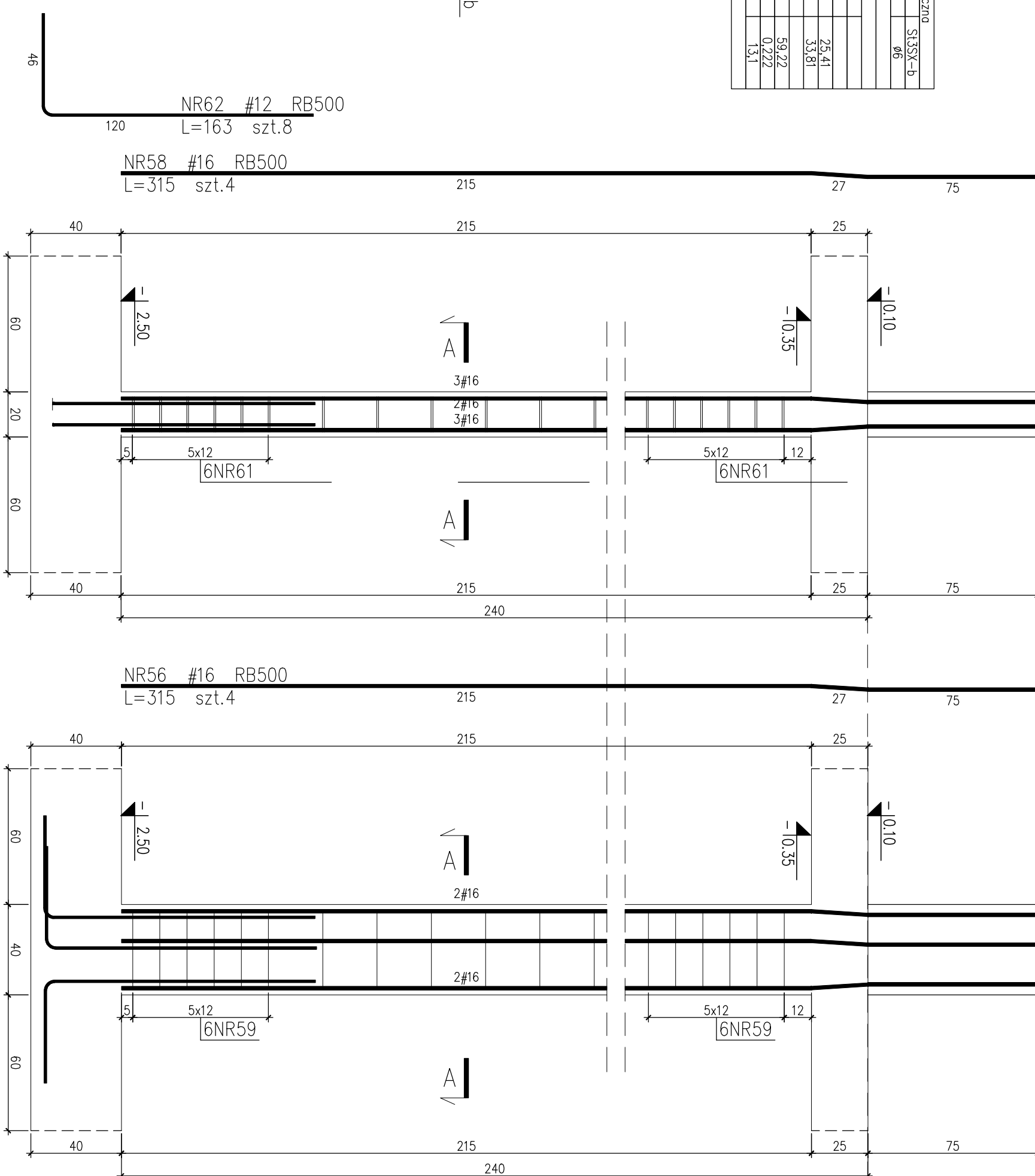
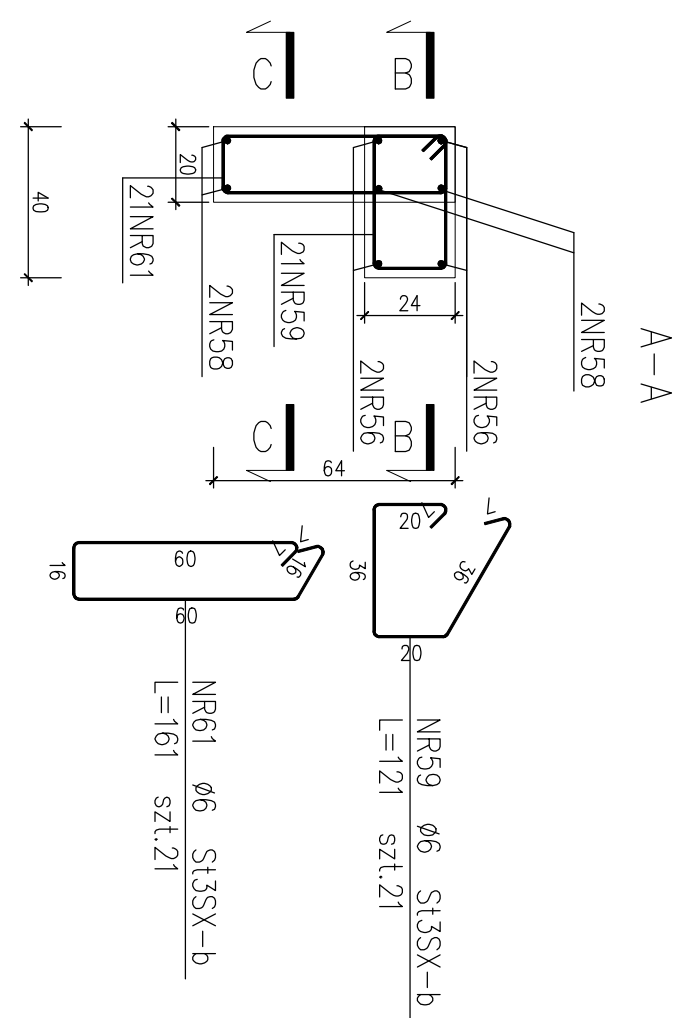

SKUP ZELBETOWY SZ-11p4- 1szt

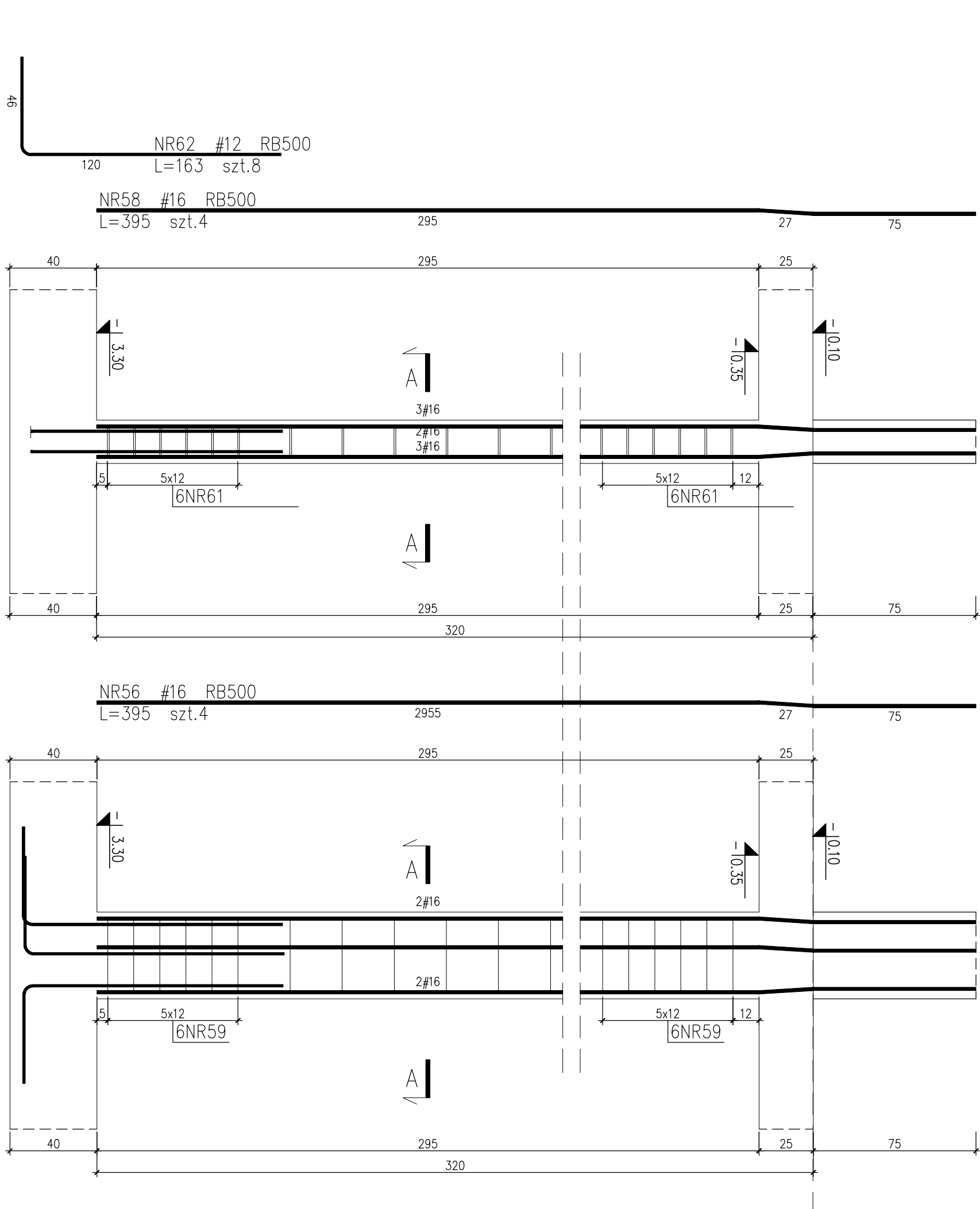

ZSISTEMNÉ ŠTAT									
№	príj. plet	Srd	Dlhosť		Hmot.		Dlhosť, hmotnosť		
			cm	g	cm	g	cm	g	
54	55	HRB000	395	4	4	4	15,80		
55	56	HRB000	395	4	1	4	15,80		
56	57	HRB000	395	4	1	4	27,19		
57	58	HRB000	395	4	1	16	26,68		
58	59	HRB000	395	4	1	16	31,02		
59	60	HRB000	395	4	1	16	31,02		
60	61	HRB000	395	4	1	16	31,02		
61	62	HRB000	395	4	1	16	31,02		
62	63	HRB000	395	4	1	16	31,02		
63	64	HRB000	395	4	1	16	31,02		
64	65	HRB000	395	4	1	16	31,02		
65	66	HRB000	395	4	1	16	31,02		
66	67	HRB000	395	4	1	16	31,02		
67	68	HRB000	395	4	1	16	31,02		
68	69	HRB000	395	4	1	16	31,02		
69	70	HRB000	395	4	1	16	31,02		
70	71	HRB000	395	4	1	16	31,02		
71	72	HRB000	395	4	1	16	31,02		
72	73	HRB000	395	4	1	16	31,02		
73	74	HRB000	395	4	1	16	31,02		
74	75	HRB000	395	4	1	16	31,02		
75	76	HRB000	395	4	1	16	31,02		
76	77	HRB000	395	4	1	16	31,02		
77	78	HRB000	395	4	1	16	31,02		
78	79	HRB000	395	4	1	16	31,02		
79	80	HRB000	395	4	1	16	31,02		
80	81	HRB000	395	4	1	16	31,02		
81	82	HRB000	395	4	1	16	31,02		
82	83	HRB000	395	4	1	16	31,02		
83	84	HRB000	395	4	1	16	31,02		
84	85	HRB000	395	4	1	16	31,02		
85	86	HRB000	395	4	1	16	31,02		
86	87	HRB000	395	4	1	16	31,02		
87	88	HRB000	395	4	1	16	31,02		
88	89	HRB000	395	4	1	16	31,02		
89	90	HRB000	395	4	1	16	31,02		
90	91	HRB000	395	4	1	16	31,02		
91	92	HRB000	395	4	1	16	31,02		
92	93	HRB000	395	4	1	16	31,02		
93	94	HRB000	395	4	1	16	31,02		
94	95	HRB000	395	4	1	16	31,02		
95	96	HRB000	395	4	1	16	31,02		
96	97	HRB000	395	4	1	16	31,02		
97	98	HRB000	395	4	1	16	31,02		
98	99	HRB000	395	4	1	16	31,02		
99	100	HRB000	395	4	1	16	31,02		

Uvážka 8: Samozrejda žiadajú prítomné a dĺžku prítomnosti v s. 10

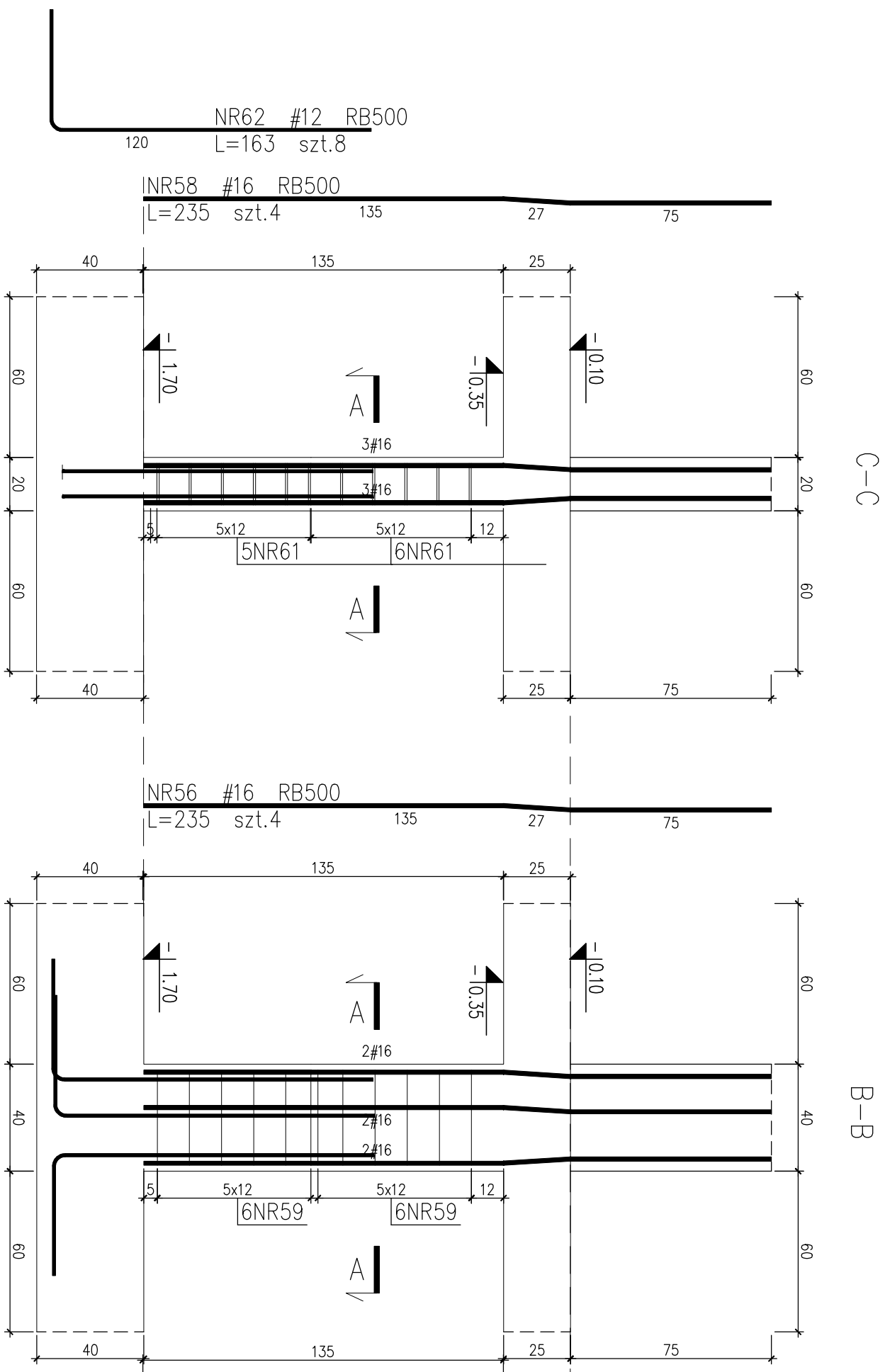
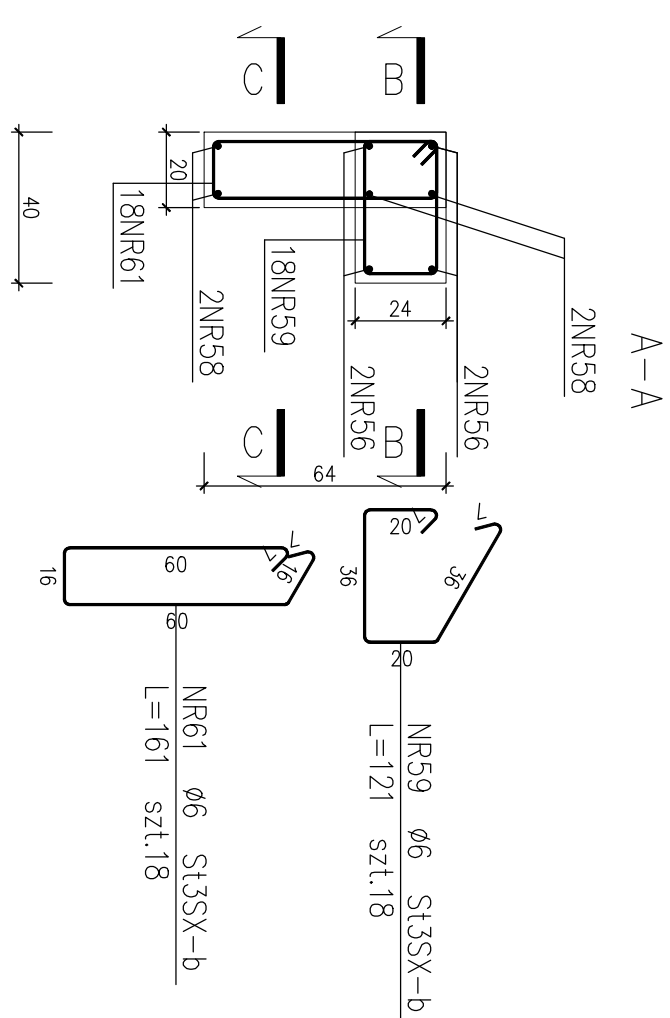

ZESTAWIENIE STALI

No	A	Sex	Diagnosed prevalence		Diagnosed prevalence (n/100)	Incidence prevalence	RROR #12	#16	SUSX-2 #6
			item	item					
36	16	RROR0	2.85	4	3.40				
37	16	RROR0	2.85	4	3.40				
38	16	RROR0	2.85	4	3.40				
61	6	SUSX-2	11	1	13.31				
62	6	SUSX-2	11	1	17.71				
63	6	SUSX-2	11	1	11.11				
Overall diagnosed prevalence									
			16.5	8	1				
Overall prevalence on overall sensitivity									
			16.5	8	1				
Overall prevalence on overall specificity									
			16.5	8	1				
Overall incidence									
			16.5	8	1				

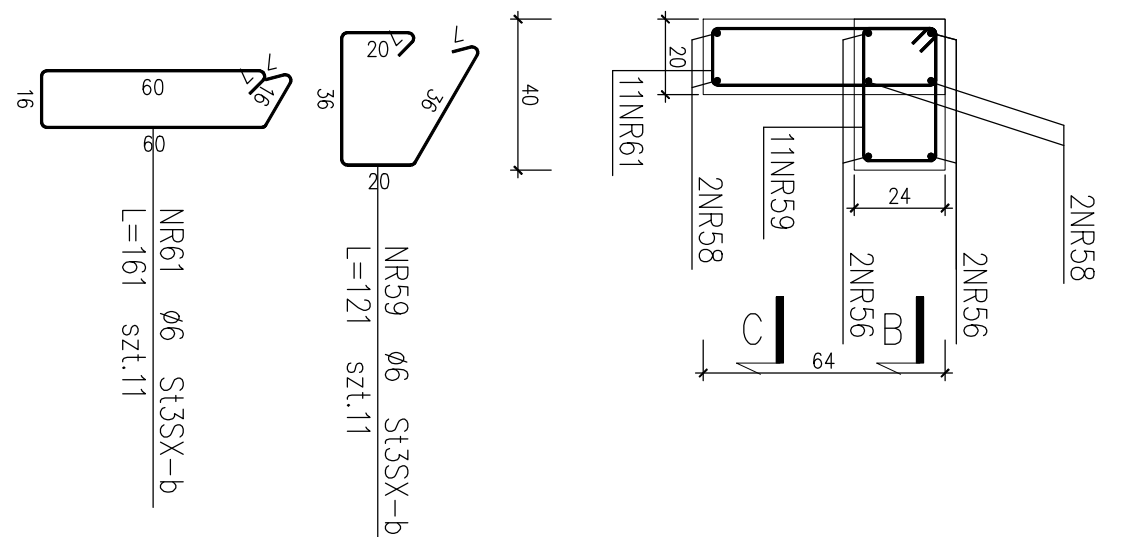
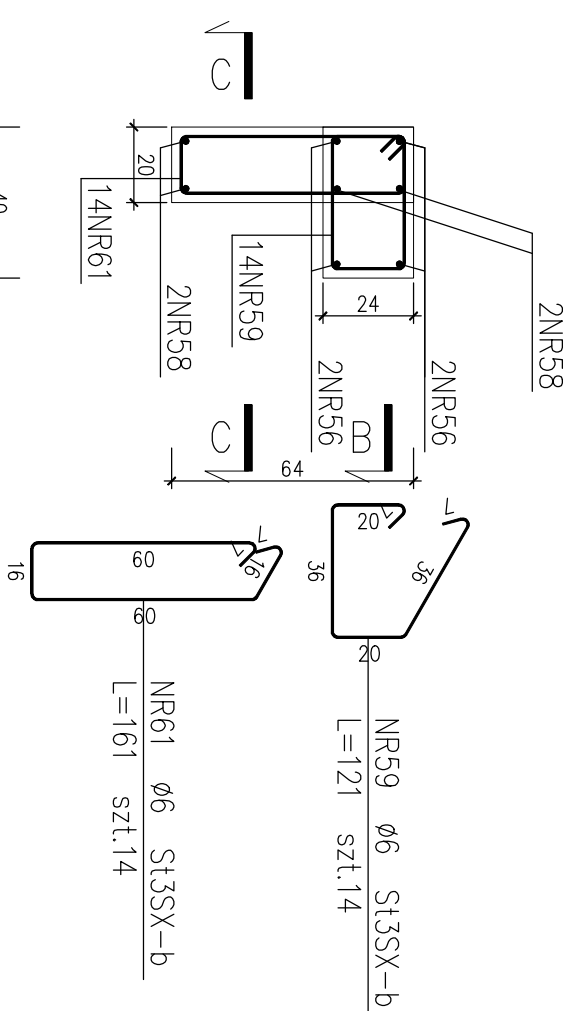
ZESTAWIENIE STALI[illegible]

Beton	B37 (C30/37)
Stal	StoS-b RB500
Otulina	20 mm

Obiekt:
Budowa Samodzielnego Publicznego Pogotowia Ratunkowego i Powiatowego Centrum Pomocy rodzinie w ramach zadania: „Budowa obiektu celu publicznego przy ul. Raciborskiego w Pruszczu Gdańskim”

Brzoza:	KONSTRUKCJA	Faza:	P.BUDOWLANA
---------	-------------	-------	-------------

<p>Rysunki:</p> <p>SLUPY ŻELBETOWE</p>	<p>Nr rys.</p> <p>K-2/4</p>
--	-----------------------------

Scale	Notes
-PARLER	

Time	1:20	Date
------	------	------

Projektant: mgr inż. KRZYSZTOF GOŁIŃSKI	
--	--

nr upr. 7342/146/T0/94

mgr inż. BARTOSZ PIOTROWSKI

Upr.rom/0331/P00K/11